

Patient report

Bio-Rad DATE: 12/09/2019
D-10 TIME: 10:09 AM
S/N: #DJ4I016123 Software version: 4.30-2
Sample ID: 10558930
Injection date 12/09/2019 09:57 AM
Injection #: 21 Method: HbA1c
Rack #: --- Rack position: 1

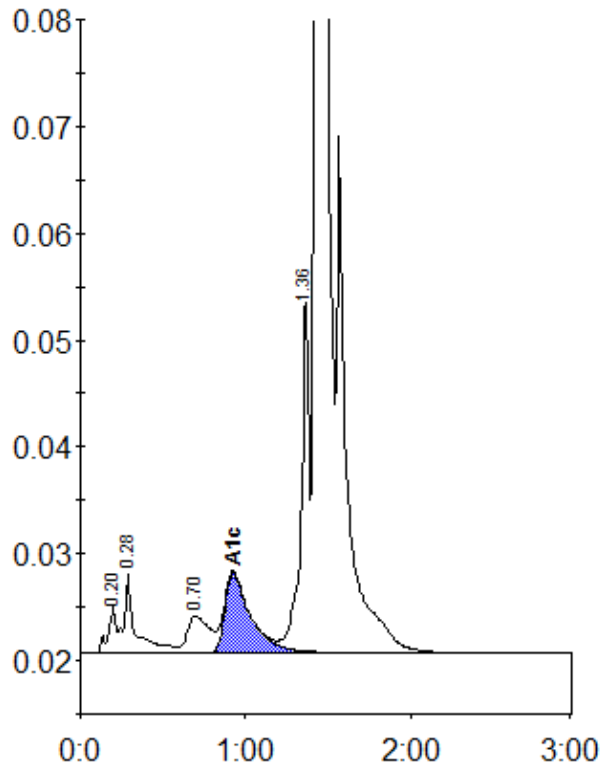

Peak table - ID: 10558930

Peak	R.time	Height	Area	Area %
A1a	0.20	4359	14292	0.6
A1b	0.28	7383	36880	1.5
LA1c/CHb-1	0.70	3513	32051	1.3
A1c	0.93	7474	82122	5.1
P3	1.36	33469	113196	4.7
A0	1.43	671202	2105843	88.3
Total Area:		2384384		

Concentration:	%
A1c	5.1